



PROTEST FORM

also for requests for redress and reopening

Date & time received _____

Received by _____ Number _____

Fill in and check as appropriate

1. **EVENT** _____ Organizing authority _____ Date _____ Race no. _____

2. **TYPE OF HEARING**

- Protest by boat against boat
- Protest by race committee against boat
- Protest by protest committee against boat
- Request for redress by boat or race committee
- Consideration of redress by protest committee
- Request by boat or race committee to reopen hearing
- Consideration of reopening by protest committee

3. **BOAT PROTESTING, OR REQUESTING REDRESS OR REOPENING**

Class _____ Sail no. _____ Boat's name _____
Represented by _____ Tel. _____ E-mail _____

4. **BOAT(S) PROTESTED OR BEING CONSIDERED FOR REDRESS**

Class _____ Sail no. _____ Boat's name _____

5. **INCIDENT**

Time and place of incident _____
Rules alleged to have been broken _____ Witnesses _____

6. **INFORMING PROTESTEE** How did you inform the protestee of your intention to protest?

- By hailing When? _____ Words used _____
- By displaying a red flag When? _____
- By informing her in some other way Give details _____

7. **DESCRIPTION OF INCIDENT**

(use another sheet if necessary)

Diagram: one square = one hull length
Show position of boats, wind and current direction, marks.

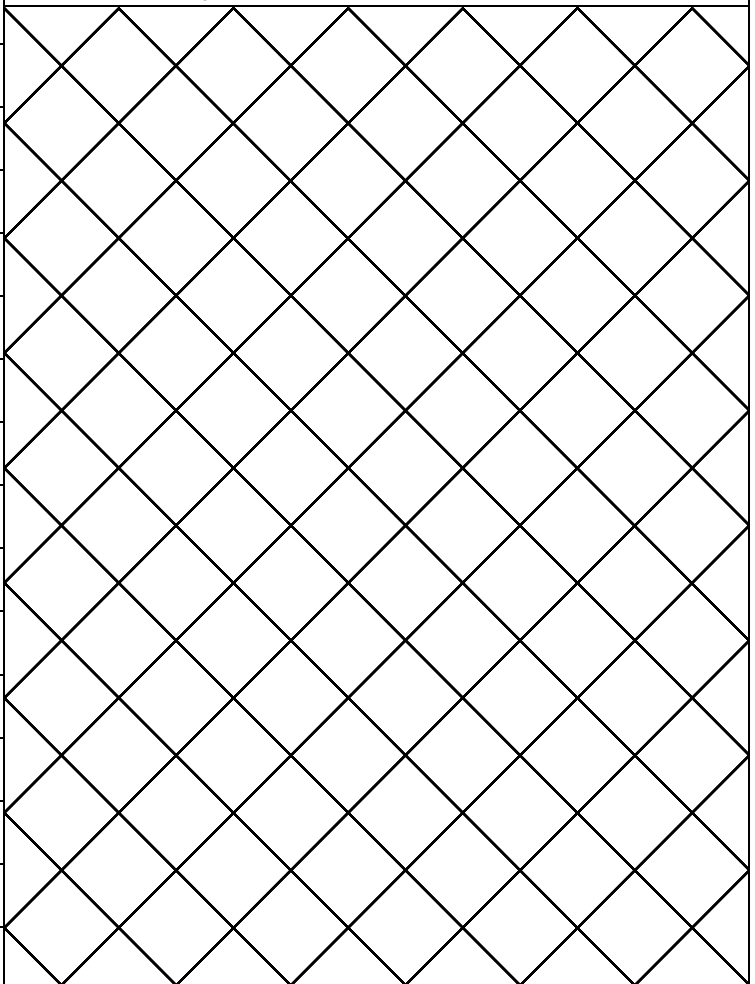

Horizontal lines for text description of the incident.

THIS SIDE FOR PROTEST COMMITTEE USE

Fill in and check as appropriate

Number _____

Heard together with numbers _____

Withdrawal requested; signature _____ Withdrawal permitted

Protest time limit _____ Protest, or request for redress or reopening, is within time limit Time limit extended

Protestor, or party requesting redress or reopening, represented by _____

Other party, or boat being considered for redress, represented by _____

Names of witnesses _____

Interpreters _____

Remarks

Objection about interested party _____

Written protest or request identifies incident _____

'Protest' hailed at first reasonable opportunity _____

No hail needed; protestee informed at first reasonable opportunity.... _____

Red flag conspicuously displayed at first reasonable opportunity..... _____

Protest or request valid; hearing will continue

Protest or request invalid; hearing is closed

FACTS FOUND

Diagram of boat _____ is endorsed by committee.

Committee's diagram is attached.

CONCLUSIONS AND RULES THAT APPLY

DECISION

Protest: dismissed Boat(s) _____ is (are) disqualified
 penalized as follows _____

Redress: not given given as follows _____

Request to reopen a hearing: denied granted

PROTEST COMMITTEE

Members _____

Chairman's signature _____ Date & time _____

Written decision requested

When _____

By whom _____

Date provided _____